

## 28 Gleave Road Birmingham, B29 6JR

AVAILABLE JULY 2026  
£98PPPW

Living area comprises wall mounted flat screen TV (Landlord provides TV License), large leather sofa and chair.  
Fully fitted modern kitchen includes breakfast bar and 4 stools (and handy little USB sockets for phones and laptops!)  
All bedrooms are accessed via digital keypads and have built in wardrobes alongside beds and student desks etc  
In addition to the main bathroom and wc there is a further downstairs wc and wash basin  
Small front garden Rear-garden / terrace has space for bike(s)  
Registered with Birmingham City Council, all certifications provided.  
Property has Intruder alarm system.

**£392 Per Week**

# 28 Gleave Road

Birmingham, B29 6JR

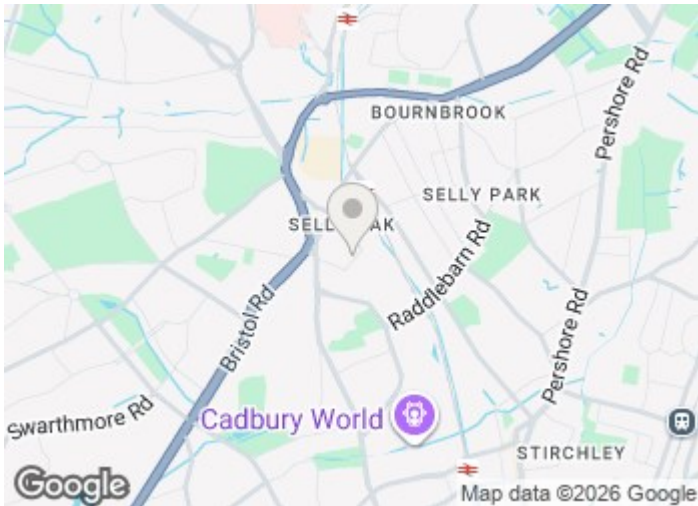

[Directions](#)

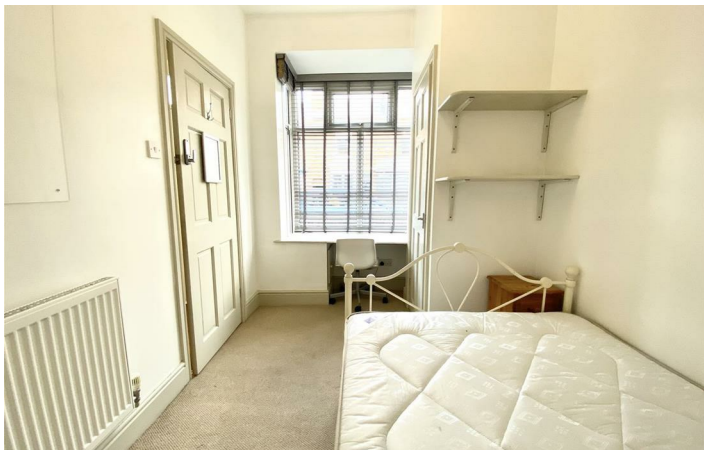
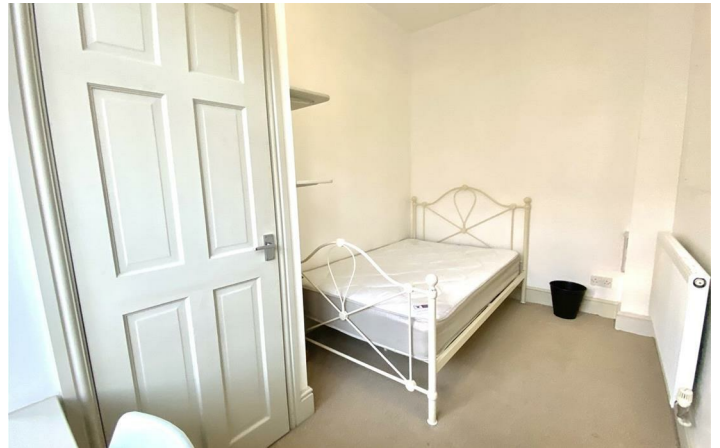
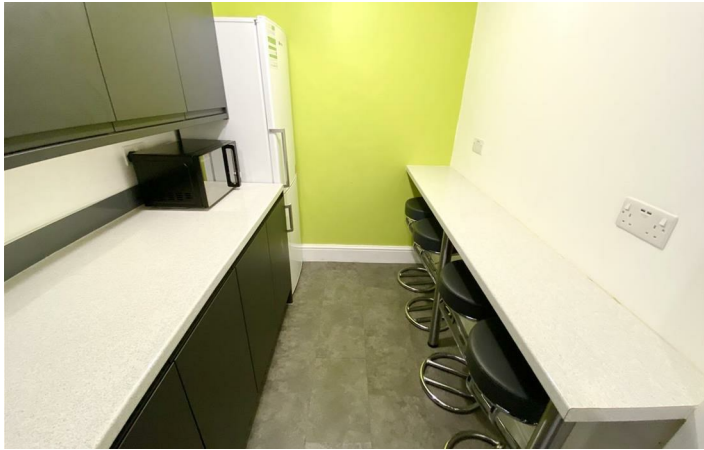

# Floor Plan

These particulars, whilst believed to be accurate are set out as a general outline only for guidance and do not constitute any part of an offer or contract. Intending purchasers should not rely on them as statements of representation of fact, but must satisfy themselves by inspection or otherwise as to their accuracy. No person in this firm's employment has the authority to make or give any representation or warranty in respect of the property.



543 Bristol Road, Selly Oak, Birmingham B29 6AU. T: 0121 472 3331 Website: [www.direct-housing.co.uk](http://www.direct-housing.co.uk)  
E-mail: [sellyoak@direct-housing.co.uk](mailto:sellyoak@direct-housing.co.uk) [lettings@direct-housing.co.uk](mailto:lettings@direct-housing.co.uk) [accounts@direct-housing.co.uk](mailto:accounts@direct-housing.co.uk)

